

PPM ENERGY, INC.

DEERFIELD WIND LLC SEARSBURG / READSBORO VERMONT

Hill
engineers
architects
planners

50 Depot Street
Dalton, MA 01226
(413) 684-0925

41 Park Street
Adams, MA 01220
(413) 743-0013
www.hillengineers.com

Docket No. 7250
Exhibit DFLD-JK-Rev2
Admitted:

PRELIMINARY

NOT TO BE
USED FOR
CONSTRUCTION

REV.	DESCRIPTION	DATE
A	ISSUED FOR PUBLIC SERVICE BOARD	09/20/05

PPM ENERGY, INC. 1125 COUCH ST. STE 700 PORTLAND, OR 97209	DRAWING TITLE SHEET INDEX EAST RIDGE
PROJECT DESCRIPTION DEERFIELD WIND LLC PRELIMINARY DESIGN	

DRAWN BY	JAK
DATE DRAWN	09/20/05
SCALE	1"=100'
APVD BY	
CAD CODE	...D:\MG\SRV-1015-001-CS101-FL.DWG
GRAPHIC SCALE	0
PROJECT NUMBER	SRV-1168-001
DRAWING NUMBER	CS100
REV.	A

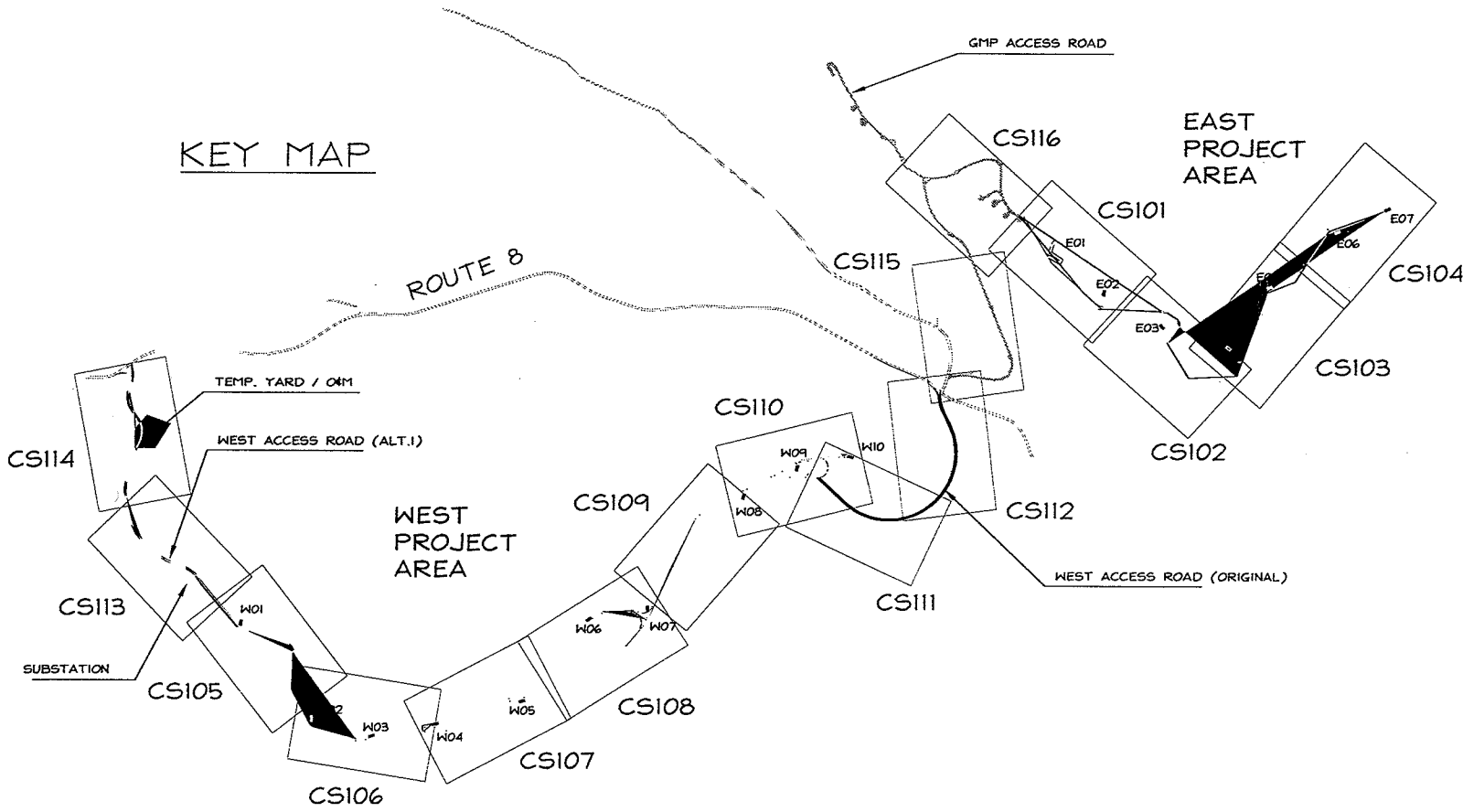

CIVIL ENGINEER:

HILL ENGINEERS, ARCHITECTS, PLANNERS INC.

MAIN OFFICE: 50 DEPOT STREET, DALTON, MASSACHUSETTS 01226
TEL (413) 684-0925 FAX (413) 684-0267

ADAMS OFFICE: 41 PARK STREET, ADAMS, MASSACHUSETTS 01220
TEL (413) 743-0013 FAX (413) 743-0790

WWW.HILLENGINEERS.COM

SHEET INDEX

CS100	TITLE SHEET	REVISION A
CS101	SITE PLAN / PROFILE, EAST RIDGE, STA 0+00 - 20+00	REVISION D
CS102	SITE PLAN / PROFILE, EAST RIDGE, STA 20+00 - 40+00	REVISION D
CS103	SITE PLAN / PROFILE, EAST RIDGE, STA 40+00 - 60+00	REVISION D
CS104	SITE PLAN / PROFILE, EAST RIDGE, STA 60+00 - 72+49	REVISION D
CS105	SITE PLAN / PROFILE, WEST RIDGE, STA 0+00 - 19+00	REVISION D
CS106	SITE PLAN / PROFILE, WEST RIDGE, STA 19+00 - 39+00	REVISION D
CS107	SITE PLAN / PROFILE, WEST RIDGE, STA 39+00 - 57+00	REVISION D
CS108	SITE PLAN / PROFILE, WEST RIDGE, STA 57+00 - 70+00	REVISION D
CS109	SITE PLAN / PROFILE, WEST RIDGE, STA 70+00 - 88+00	REVISION D
CS110	SITE PLAN / PROFILE, WEST RIDGE, STA 88+00 - 101+73	REVISION D
CS111	SITE PLAN / PROFILE, WEST RIDGE ACCESS	REVISION B
CS112	SITE PLAN / PROFILE, WEST RIDGE ACCESS	REVISION B
CS113	SITE PLAN / PROFILE, WEST RIDGE ACCESS ALT.1	REVISION C
CS114	SITE PLAN / PROFILE, WEST RIDGE ACCESS ALT.1	REVISION B
CS115	SITE PLAN, EAST RIDGE ACCESS, EXISTING GMP ROAD	REVISION C
CS108	SITE PLAN, EAST RIDGE ACCESS, EXISTING GMP ROAD	REVISION C

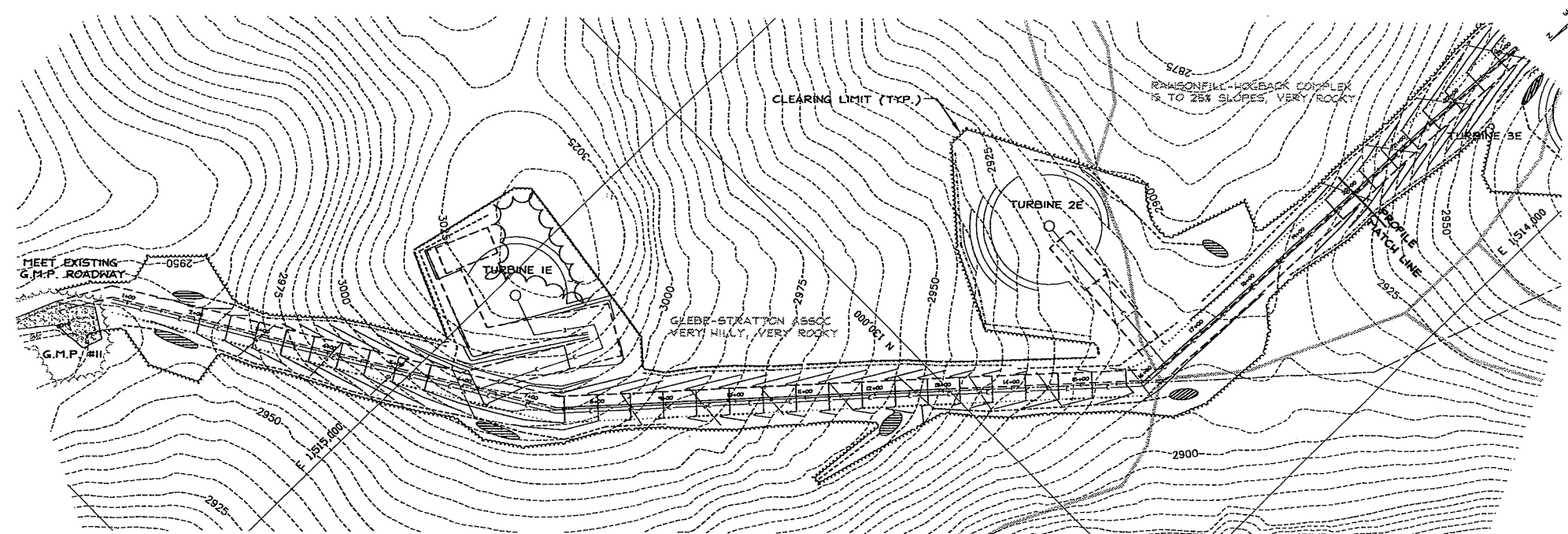

SITE PLAN - EAST RIDGE
1" = 100'

LEGEND

- APPROXIMATE PROPERTY LINE
- APPROXIMATE EASEMENT LINE
- EDGE OF PAVEMENT
- EDGE OF GRAVEL
- EDGE OF NEW ROAD
- CULVERT
- UNDERGROUND ELECTRIC LINE
- OVERHEAD WIRES
- AERIAL PHOTO TREELINE
- PROP'D TREELINE
- PROP'D TURBINE FOUNDATION
- PROP'D CRANE PAD
- DIVERSION DIKE
- PERIMETER SWALE
- STP
- SOIL UNIT BOUNDARY

GENERAL NOTES:

1. TOPOGRAPHIC SURVEY CONDUCTED IN 1993 BY ROBINSON AERIAL SURVEYS.
2. COORDINATE SYSTEM: VERMONT STATE PLANE, FEET.
3. PROPERTY LINES AND EASEMENT LINES ARE BASED AVAILABLE GIS DATALAYERS OR PLAN SCANS MADE AVAILABLE THROUGH VERA.
4. WETLAND DATA PROVIDED BY ARROWWOOD ENVIRONMENTAL.
5. EXISTING UTILITIES ARE SHOWN IN AN APPROXIMATED WAY ONLY AND ALL UTILITIES MAY NOT BE SHOWN. PRIOR TO ANY CONSTRUCTION, THE CONTRACTOR SHOULD CONTACT "DIG-SAFE" AND HAVE ALL UNDERGROUND UTILITIES MARKED ON THE GROUND.
6. ROADWAY LAYOUT AND STORMWATER CONTROLS ARE SHOWN IN AN APPROXIMATE FASHION ONLY. FURTHER DESIGN WORK WILL LIKELY MODIFY ROADWAY AND/OR STP SIZING, LOCATION AND TYPE.

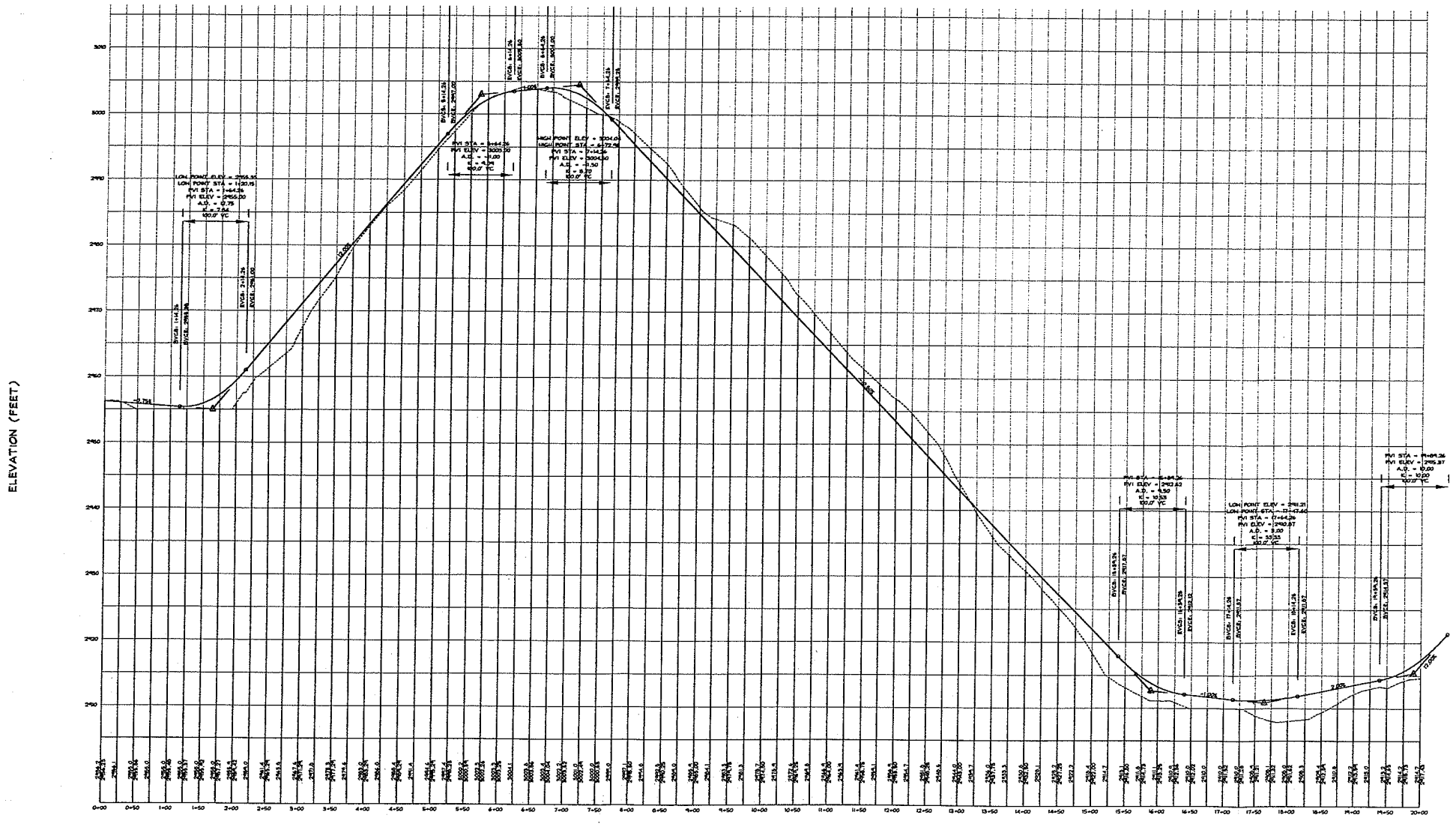

ROADWAY CENTERLINE PROFILE
1" = 100' HORIZ. / 1" = 10' VERT.

PRELIMINARY

NOT TO BE
USED FOR
CONSTRUCTION

REV.	DESCRIPTION	DATE	DRWN (C/D)
A	ISSUED FOR COMMENT	09/20/05	JAK
B	REVISED FOR VBO	01-20-06	JAK
C	NEW OWNER INFORMATION	07-31-08	JAK
D	REV. RD. & TURBINE LOC. F/ 88m 24w	05/21/07	JAK

PPM ENERGY, INC.
1125 COUCH ST. STE 700
PORTLAND, OR 97209

DEERFIELD WIND LLC
PRELIMINARY DESIGN

DRAWING TITLE
**SITE PLAN / PROFILE
EAST RIDGE**

PROJECT DESCRIPTION

DRAWN BY: JAK
DATE DRAWN: 09/20/05
SCALE: 1"=100'
APV'D BY:

CAD CODE:
...\\DING\SRV-1093-001-CS101-F1.DWG
GRAPHIC SCALE:
0 100 200

PROJECT NUMBER:
SRV-1168-001

DRAWING NUMBER: CS101
REV: D

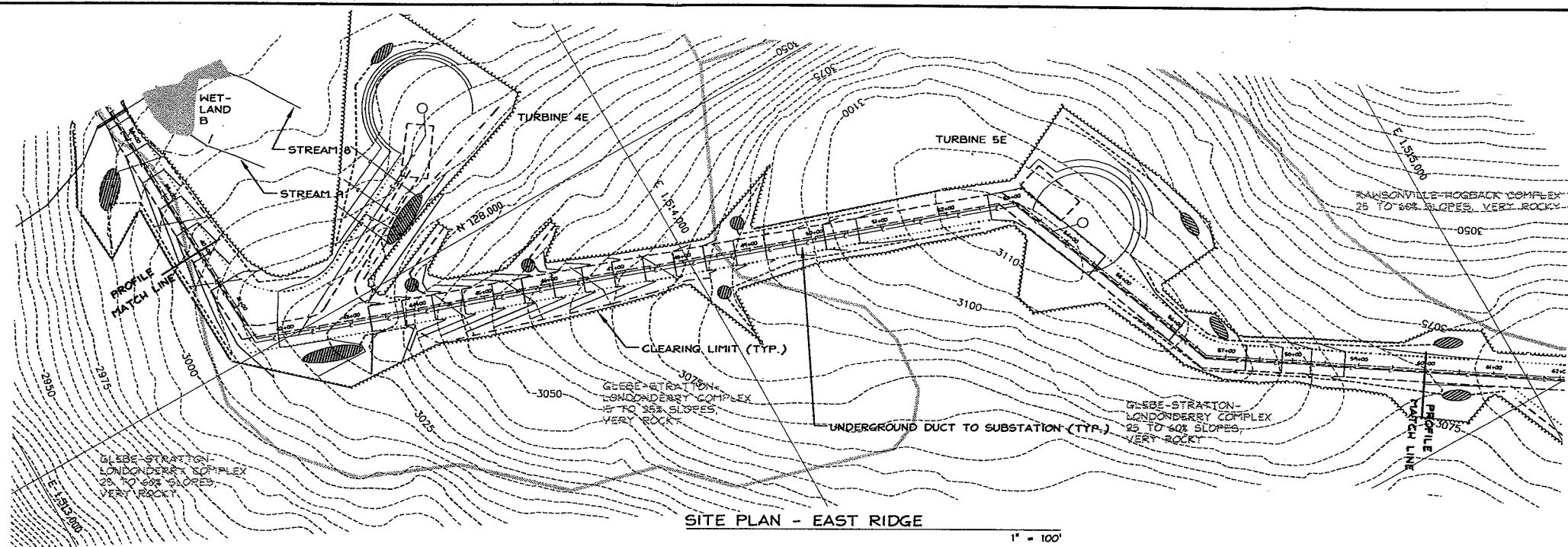

SITE PLAN - EAST RIDGE

1" = 100'

LEGEND

- APPROXIMATE PROPERTY LINE
- APPROXIMATE EASEMENT LINE
- EDGE OF PAVEMENT
- EDGE OF GRAVEL
- CULVERT
- UNDERGROUND ELECTRIC LINE
- OVERHEAD WIRES
- AERIAL PHOTO TREELINE
- PROP'D TREELINE
- PROP'D TURBINE FOUNDATION
- PROP'D CRANE PAD
- DIVERSION DIKE
- PERIMETER SWALE
- STP
- SOIL UNIT BOUNDARY

GENERAL NOTES:

1. TOPOGRAPHIC SURVEY CONDUCTED IN 1993 BY ROBINSON AERIAL SURVEYS.
2. COORDINATE SYSTEM: VERMONT STATE PLANE, FEET.
3. PROPERTY LINES AND EASEMENT LINES ARE BASED AVAILABLE GIS DATALAYERS OR PLAN SCANS MADE AVAILABLE THROUGH VERA.
4. WETLAND DATA PROVIDED BY ARROWWOOD ENVIRONMENTAL.
5. EXISTING UTILITIES ARE SHOWN IN AN APPROXIMATED WAY ONLY AND ALL UTILITIES MAY NOT BE SHOWN. PRIOR TO ANY CONSTRUCTION, THE CONTRACTOR SHOULD CONTACT "DIG-SAFE" AND HAVE ALL UNDERGROUND UTILITIES MARKED ON THE GROUND.
6. ROADWAY LAYOUT AND STORMWATER CONTROLS ARE SHOWN IN AN APPROXIMATE FASHION ONLY. FURTHER DESIGN WORK WILL LIKELY MODIFY ROADWAY AND/OR STP SIZING, LOCATION AND TYPE.

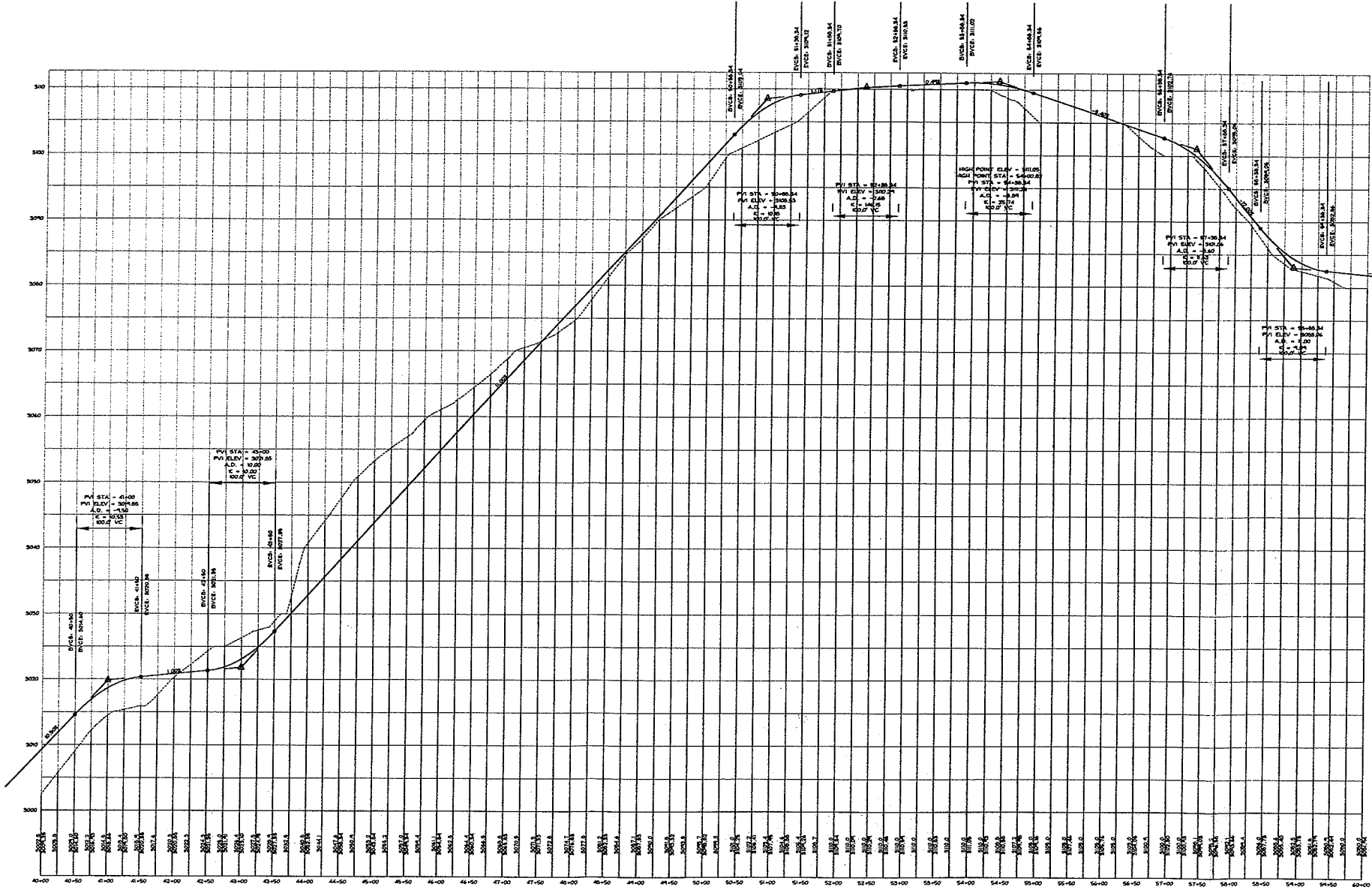

ROADWAY CENTERLINE PROFILE

1" = 100' HORIZ. / 1" = 10' VERT.

Hill
engineers
architects
planners

50 Depot Street
Dolton, MA 01226
(413) 684-0925

41 Park Street
Adams, MA 01220
(413) 743-0013
www.hillengineers.com

PRELIMINARY

NOT TO BE
USED FOR
CONSTRUCTION

REV.	DESCRIPTION	DATE
A	ISSUED FOR COMMENT	09/20/05
B	REVISED FOR VOB	01-20-08
C	NEW OWNER INFORMATION	07-31-08
D	REV. RD. & TURBINE LOC. / 88m 2in	05/21/07

PPM ENERGY, INC.
1125 COUCH ST. STE 700
PORTLAND, OR 97209

**SITE PLAN / PROFILE
EAST RIDGE**

**DEERFIELD WIND LLC
PRELIMINARY DESIGN**

DRAWN BY: JAK
DATE DRAWN: 09/20/05
SCALE: 1" = 100'
AP'D BY:

CAD CODE:
...VDMGSRV-1093-001-CS101-PLD.MG
GRAPHIC SCALE:
0 100 200

PROJECT NUMBER:
SRV-1168-001

DRAWING NUMBER: CS103
REV.: D



50 Depot Street
Dalton, MA 01226
(413) 684-0925

41 Park Street
Adams, MA 01220
(413) 743-0013

www.hillengineers.com

PRELIMINARY

NOT TO BE
USED FOR
CONSTRUCTION

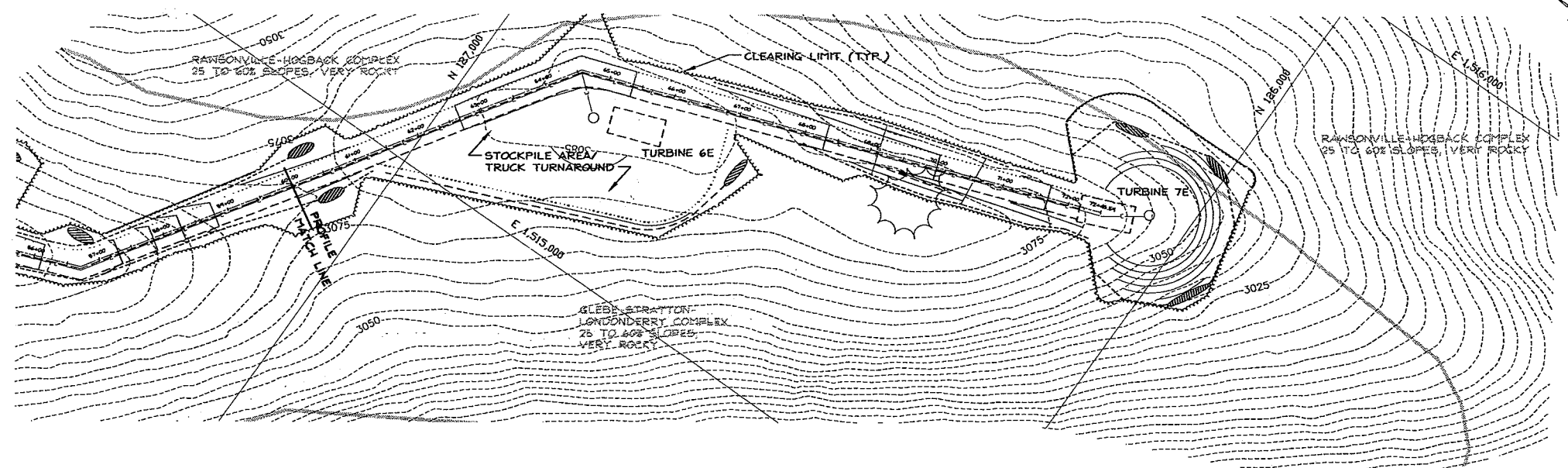

SITE PLAN - EAST RIDGE
1" = 100'

LEGEND

- APPROXIMATE PROPERTY LINE
- APPROXIMATE EASEMENT LINE
- EDGE OF PAVEMENT
- EDGE OF GRAVEL
- CULVERT
- UNDERGROUND ELECTRIC LINE
- OVERHEAD WIRES
- AERIAL PHOTO TREELINE
- PROP'D TREELINE
- PROP'D TURBINE FOUNDATION
- PROP'D CRANE PAD
- DIVERSION DIKE
- PERIMETER SWALE
- STP
- SOIL UNIT BOUNDARY

GENERAL NOTES:

1. TOPOGRAPHIC SURVEY CONDUCTED IN 1993 BY ROBINSON AERIAL SURVEYS.
2. COORDINATE SYSTEM: VERMONT STATE PLANE, FEET.
3. PROPERTY LINES AND EASEMENT LINES ARE BASED AVAILABLE GIS DATALAYERS OR PLAN SCANS MADE AVAILABLE THROUGH VERA.
4. WETLAND DATA PROVIDED BY ARROWWOOD ENVIRONMENTAL.
5. EXISTING UTILITIES ARE SHOWN IN AN APPROXIMATED WAY ONLY AND ALL UTILITIES MAY NOT BE SHOWN. PRIOR TO ANY CONSTRUCTION, THE CONTRACTOR SHOULD CONTACT "DIG-SAFE" AND HAVE ALL UNDERGROUND UTILITIES MARKED ON THE GROUND.
6. ROADWAY LAYOUT AND STORMWATER CONTROLS ARE SHOWN IN AN APPROXIMATE FASHION ONLY. FURTHER DESIGN WORK WILL LIKELY MODIFY ROADWAY AND/OR STP SIZING, LOCATION AND TYPE.

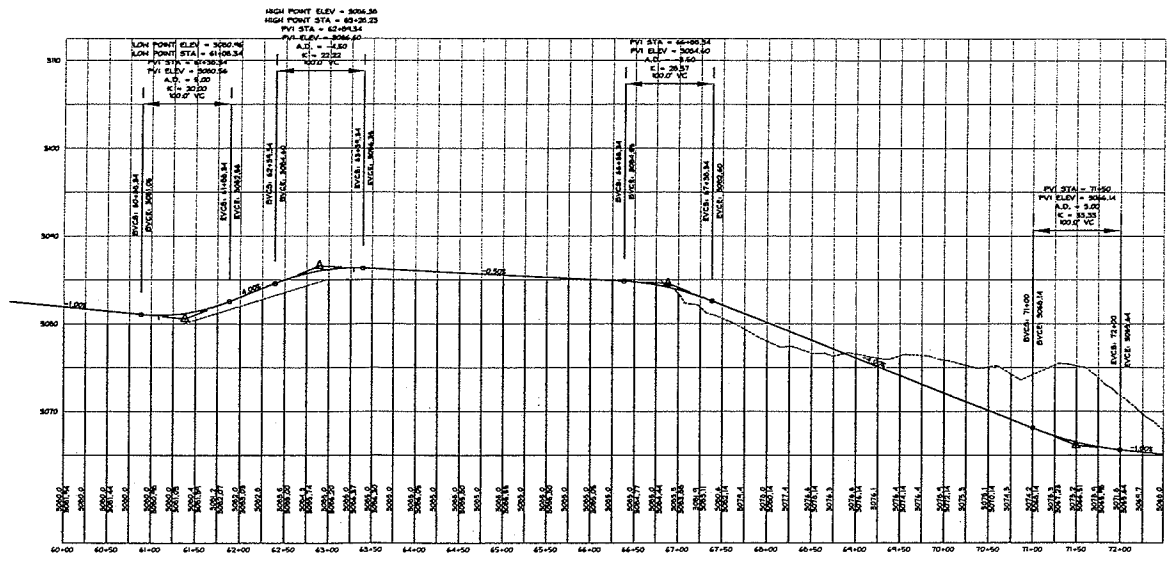

ROADWAY CENTERLINE PROFILE
1" = 100' HORIZ. / 1" = 10' VERT.

REV.	DESCRIPTION	DATE	BY	CHECKED
A	ISSUED FOR COMMENT	09/20/05	JAK	
B	REVISED FOR VAD	01-20-06	JAK	
C	NEW OWNER INFORMATION	07-31-06	JAK	
D	REV. RD. & TURBINE LOC. F/ BIRM 2MW	05/21/07	JAK	

PPM ENERGY, INC.
1125 COUCH ST. STE 700
PORTLAND, OR 97208

**SITE PLAN / PROFILE
EAST RIDGE**

**DEERFIELD WIND LLC
PRELIMINARY DESIGN**

DRAWN BY: JAK
DATE DRAWN: 09/20/05
SCALE: 1"=100'
APV'D BY: _____

CAD CODE: ...
GRAPHIC SCALE: 0 100 200

PROJECT NUMBER:
SRV-1168-001

DRAWING NUMBER: **CS104** REV: **D**

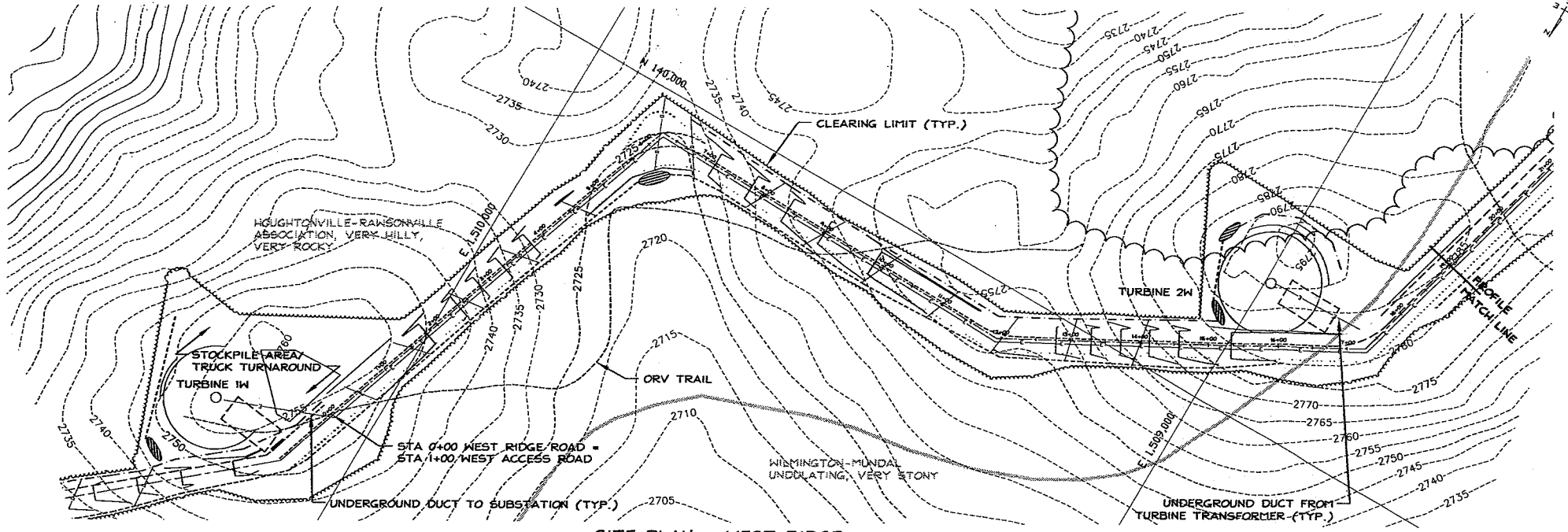

SITE PLAN - WEST RIDGE
1" = 100'

LEGEND

- APPROXIMATE PROPERTY LINE
- APPROXIMATE EASEMENT LINE
- - - - - EDGE OF PAVEMENT
- - - - - EDGE OF GRAVEL
- ||||| CULVERT
- E— UNDERGROUND ELECTRIC LINE
- DH— OVERHEAD WIRES
- ~~~ AERIAL PHOTO TREELINE
- — — PROP'D TREELINE
- PROP'D TURBINE FOUNDATION
- PROP'D CRANE PAD
- - - - - DIVERSION DIKE
- - - - - PERIMETER SWALE
- ||||| STP
- ||||| SOIL UNIT BOUNDARY

GENERAL NOTES:

1. TOPOGRAPHIC SURVEY CONDUCTED IN 1993 BY ROBINSON AERIAL SURVEYS.
2. COORDINATE SYSTEM: VERMONT STATE PLANE, FEET.
3. PROPERTY LINES AND EASEMENT LINES ARE BASED AVAILABLE GIS DATALAYERS OR PLAN SCANS MADE AVAILABLE THROUGH VERA.
4. WETLAND DATA PROVIDED BY ARROWWOOD ENVIRONMENTAL.
5. EXISTING UTILITIES ARE SHOWN IN AN APPROXIMATED WAY ONLY AND ALL UTILITIES MAY NOT BE SHOWN. PRIOR TO ANY CONSTRUCTION, THE CONTRACTOR SHOULD CONTACT "DIG-SAFE" AND HAVE ALL UNDERGROUND UTILITIES MARKED ON THE GROUND.
6. ROADWAY LAYOUT AND STORMWATER CONTROLS ARE SHOWN IN AN APPROXIMATE FASHION ONLY. FURTHER DESIGN WORK WILL LIKELY MODIFY ROADWAY AND/OR STP SIZING, LOCATION AND TYPE.

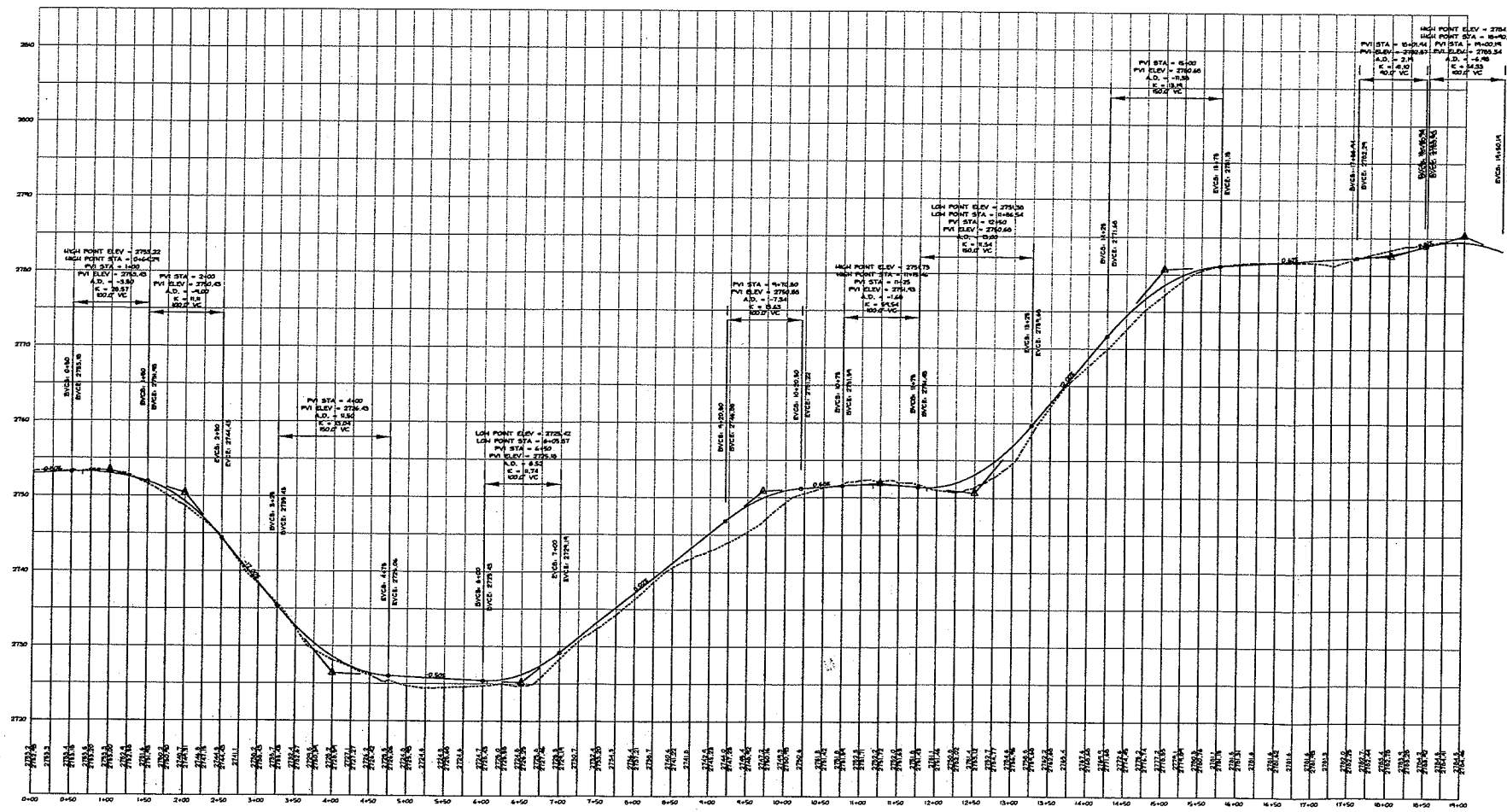

ROADWAY CENTERLINE PROFILE
1" = 100' HORIZ. / 1" = 10' VERT.

PRELIMINARY

NOT TO BE
USED FOR
CONSTRUCTION

REV.	DESCRIPTION	DATE	DRN. CK'D.
A	ISSUED FOR COMMENT	09/20/05	JAK
B	REVISED FOR V80	01-20-06	JAK
C	NEW OWNER INFORMATION	07-31-08	JAK
D	REV. RD. & TURBINE LOC. 17' 88m 2m	05/21/07	JAK

PPM ENERGY, INC.
1125 COUCH ST. STE 700
PORTLAND, OR 97209

DRAWING TITLE
**SITE PLAN / PROFILE
WEST RIDGE**

PROJECT DESCRIPTION
**DEERFIELD WIND LLC
PRELIMINARY DESIGN**

DRAWN BY: JAK
DATE DRAWN: 09/20/05
SCALE: 1" = 100'
AP'D BY:

CAD CODE: ...VDWG\SRV-1168-001-CS105-M.DWG	
GRAPHIC SCALE: 0 100 200	
PROJECT NUMBER: SRV-1168-001	
DRAWING NUMBER CS105	REV. D

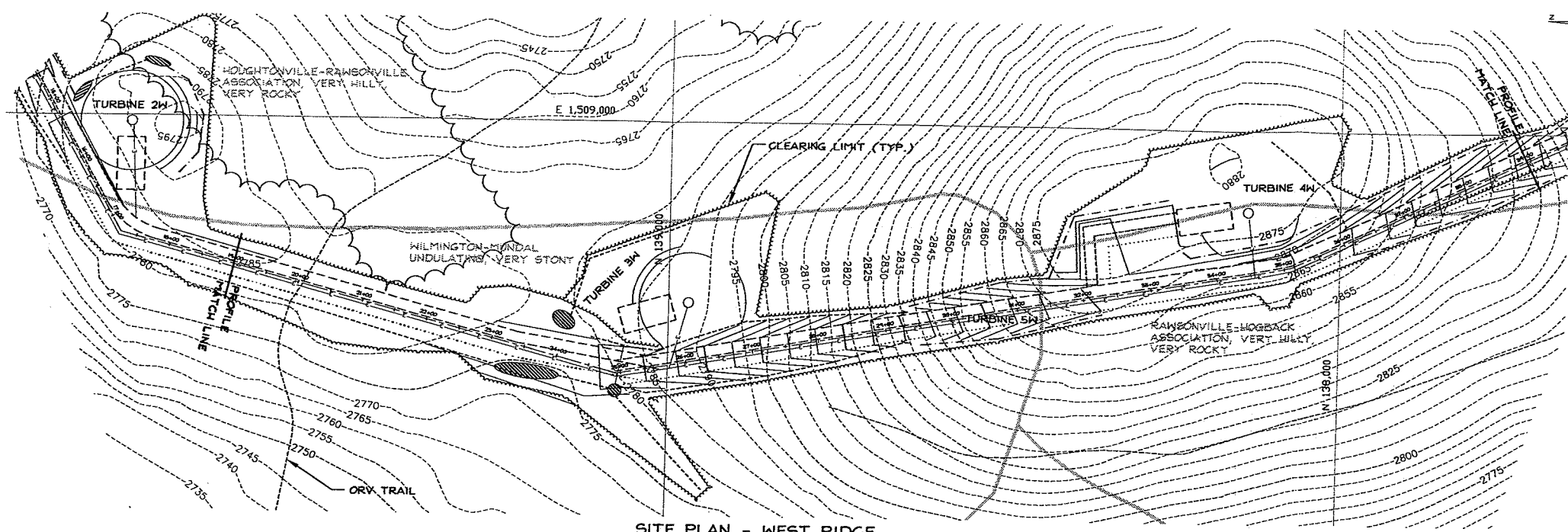

SITE PLAN - WEST RIDGE
1" = 100'

LEGEND

- APPROXIMATE PROPERTY LINE
- APPROXIMATE EASEMENT LINE
- EDGE OF PAVEMENT
- EDGE OF GRAVEL
- CULVERT
- UNDERGROUND ELECTRIC LINE
- OVERHEAD WIRES
- AERIAL PHOTO TREELINE
- PROP'D TREELINE
- PROP'D TURBINE FOUNDATION
- PROP'D CRANE PAD
- DIVERSION DIKE
- PERIMETER SWALE
- STP
- SOIL UNIT BOUNDARY

GENERAL NOTES:

1. TOPOGRAPHIC SURVEY CONDUCTED IN 1993 BY ROBINSON AERIAL SURVEYS.
2. COORDINATE SYSTEM: VERMONT STATE PLANE, FEET.
3. PROPERTY LINES AND EASEMENT LINES ARE BASED AVAILABLE GIS DATALAYERS OR PLAN SCANS MADE AVAILABLE THROUGH VERA.
4. WETLAND DATA PROVIDED BY ARROWWOOD ENVIRONMENTAL.
5. EXISTING UTILITIES ARE SHOWN IN AN APPROXIMATED WAY ONLY AND ALL UTILITIES MAY NOT BE SHOWN. PRIOR TO ANY CONSTRUCTION, THE CONTRACTOR SHOULD CONTACT "DIG-SAFE" AND HAVE ALL UNDERGROUND UTILITIES MARKED ON THE GROUND.
6. ROADWAY LAYOUT AND STORMWATER CONTROLS ARE SHOWN IN AN APPROXIMATE FASHION ONLY. FURTHER DESIGN WORK WILL LIKELY MODIFY ROADWAY AND/OR STP SIZING, LOCATION AND TYPE.

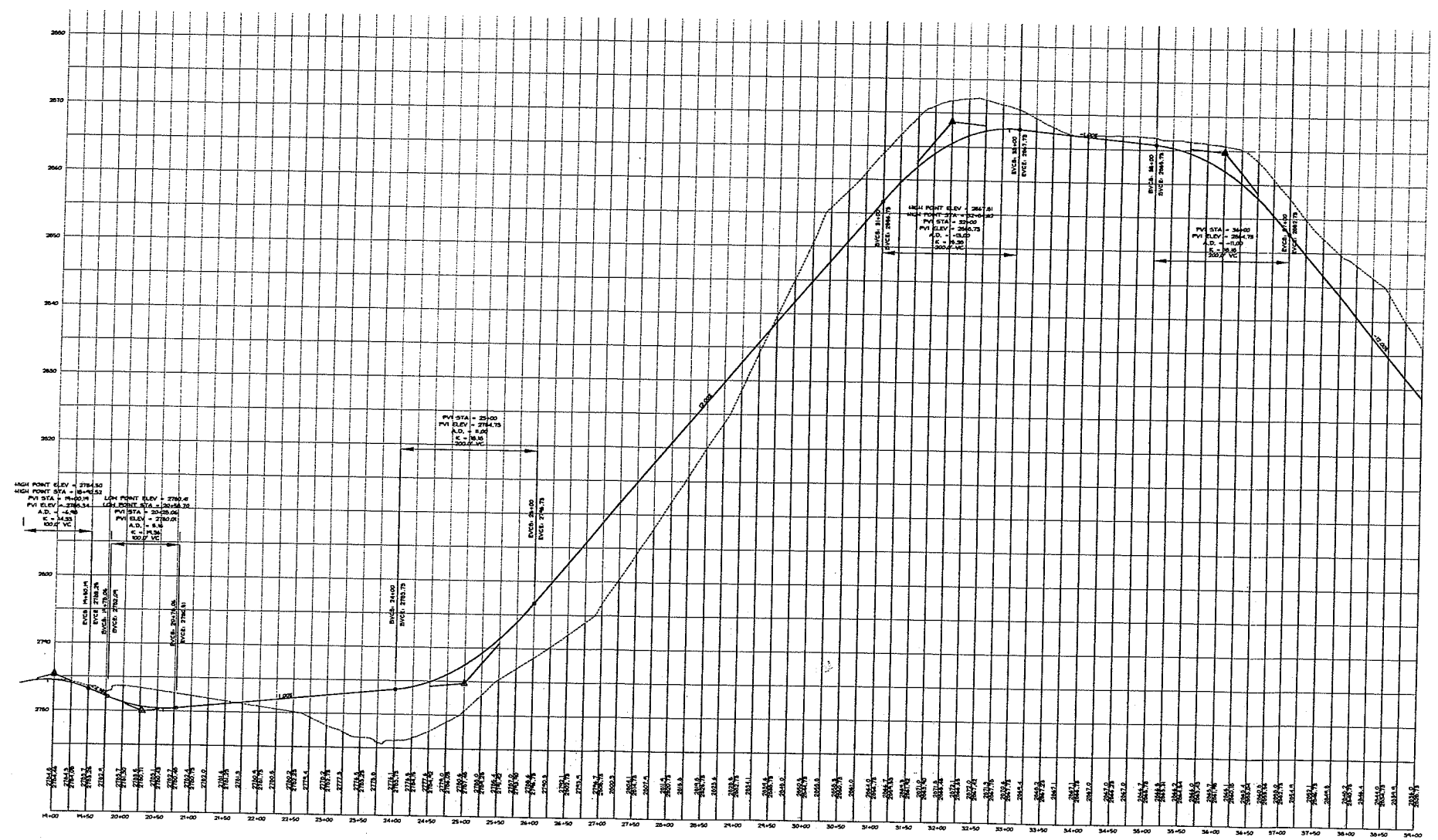

ROADWAY CENTERLINE PROFILE
1" = 100' HORIZ. / 1" = 10' VERT.

PRELIMINARY

NOT TO BE
USED FOR
CONSTRUCTION

REV.	DESCRIPTION	DATE	DRN. CRD.
A	ISSUED FOR COMMENT	09/20/05	JAK
B	REVISED FOR VAD	01-20-08	JAK
C	NEW OWNER INFORMATION	07-31-08	JAK
D	REV. RD. & TURBINE LOC. / Bfm 2W	08/21/07	JAK

PPM ENERGY, INC.
1125 COUCH ST. STE 700
PORTLAND, OR 97209

DRAWING TITLE
**SITE PLAN / PROFILE
WEST RIDGE**

PROJECT DESCRIPTION
**DEERFIELD WIND LLC
PRELIMINARY DESIGN**

DRAWN BY: JAK
DATE DRAWN: 09/20/05
SCALE: 1"=100'
AP'D BY:

CAD CODE:
...VADGSRV-1168-001-CS106-PLDNG
GRAPHIC SCALE:
0 100 200





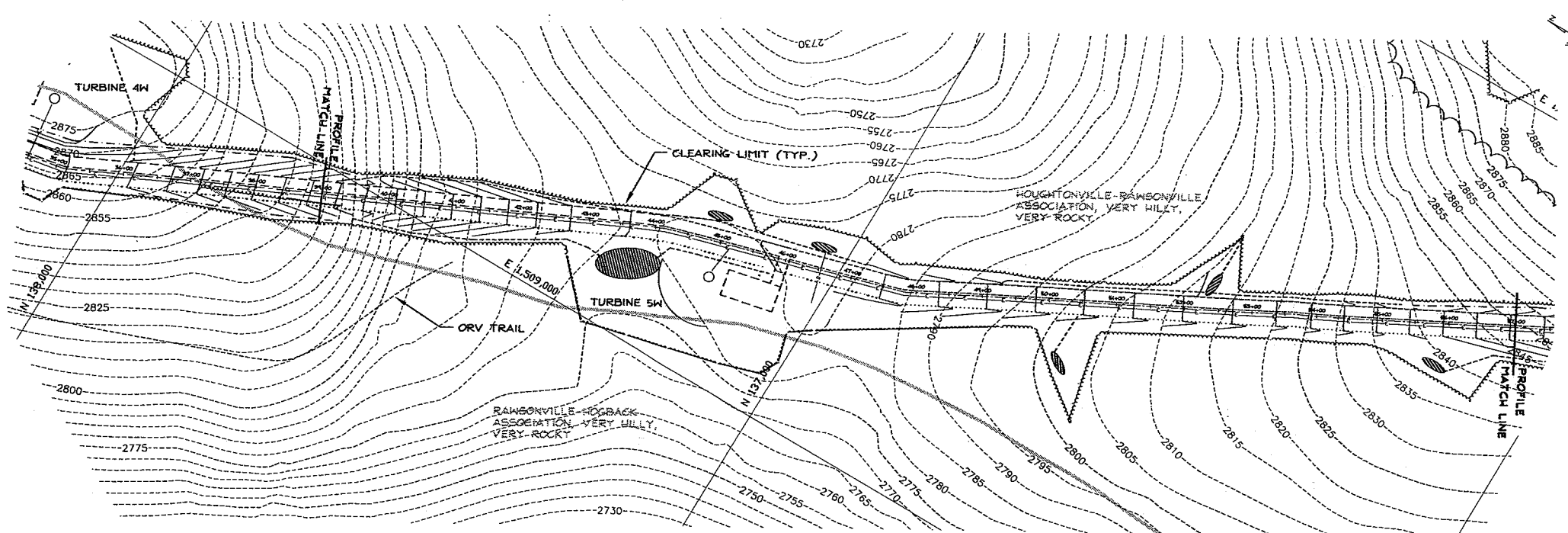





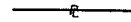

PROJECT NUMBER:
SRV-1168-001

DRAWING NUMBER: **CS106** REV: **D**

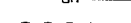

SITE PLAN - WEST RIDGE
1" = 100'

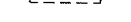
LEGEND

-  APPROXIMATE PROPERTY LINE
-  APPROXIMATE EASEMENT LINE
-  EDGE OF PAVEMENT
-  EDGE OF GRAVEL
-  CULVERT
-  UNDERGROUND ELECTRIC LINE
-  OVERHEAD WIRES
-  AERIAL PHOTO TREELINE
-  PROP'D TREELINE
-  PROP'D TURBINE FOUNDATION
-  PROP'D CRANE PAD
-  DIVERSION DIKE
-  PERIMETER SWALE
-  STP
-  SOIL UNIT BOUNDARY

GENERAL NOTES:

1. TOPOGRAPHIC SURVEY CONDUCTED IN 1993 BY ROBINSON AERIAL SURVEYS.
2. COORDINATE SYSTEM: VERMONT STATE PLANE, FEET.
3. PROPERTY LINES AND EASEMENT LINES ARE BASED AVAILABLE GIS DATALAYERS OR PLAN SCANS MADE AVAILABLE THROUGH VERA.
4. WETLAND DATA PROVIDED BY ARROWWOOD ENVIRONMENTAL.
5. EXISTING UTILITIES ARE SHOWN IN AN APPROXIMATED WAY ONLY AND ALL UTILITIES MAY NOT BE SHOWN. PRIOR TO ANY CONSTRUCTION, THE CONTRACTOR SHOULD CONTACT "DIG-SAFE" AND HAVE ALL UNDERGROUND UTILITIES MARKED ON THE GROUND.
6. ROADWAY LAYOUT AND STORMWATER CONTROLS ARE SHOWN IN AN APPROXIMATE FASHION ONLY. FURTHER DESIGN WORK WILL LIKELY MODIFY ROADWAY AND/OR STP SIZING, LOCATION AND TYPE.

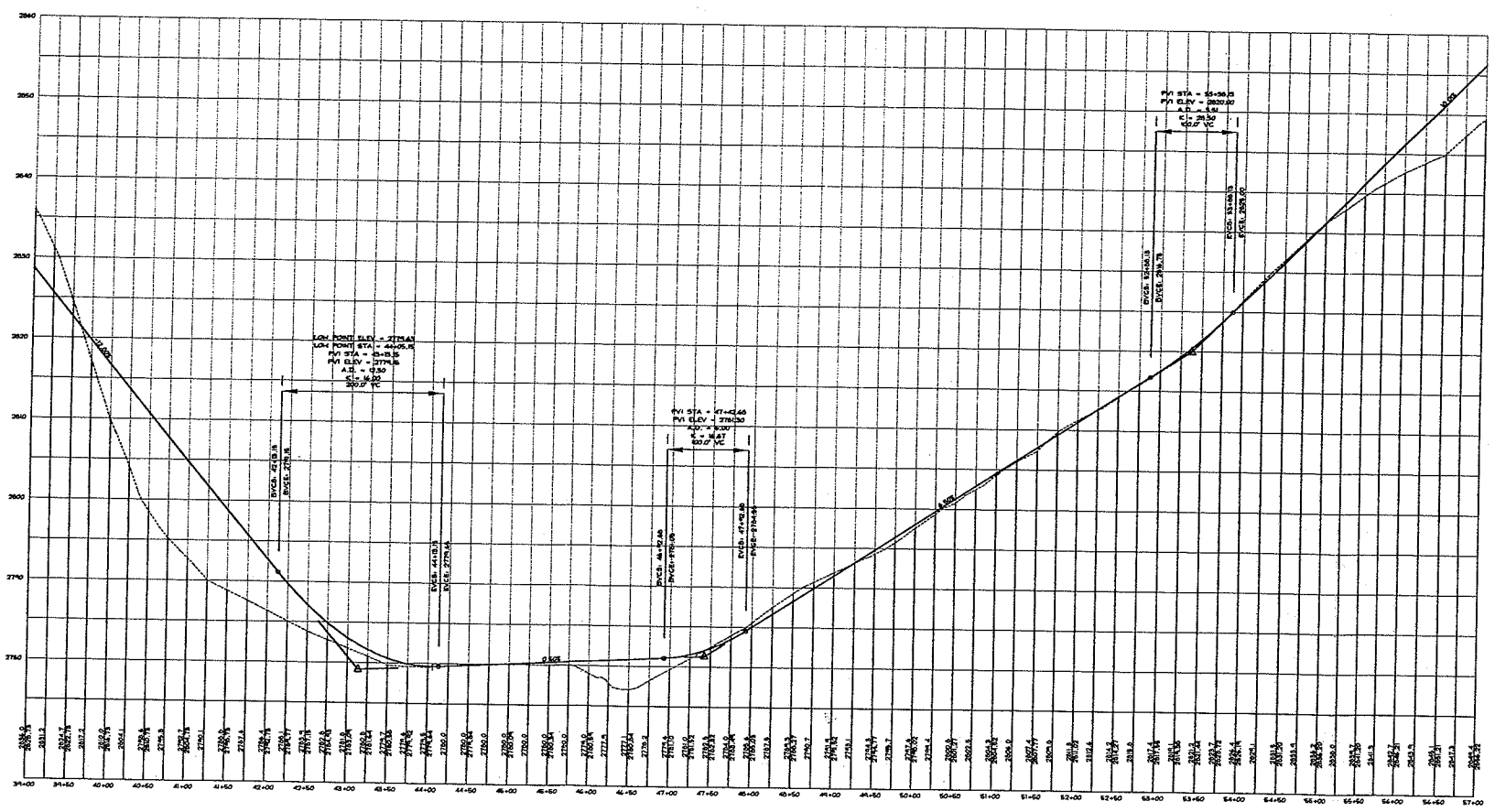

ROADWAY CENTERLINE PROFILE
1" = 100' HORIZ. / 1" = 10' VERT.

PRELIMINARY

NOT TO BE
USED FOR
CONSTRUCTION

REV.	DESCRIPTION	DATE
A	ISSUED FOR COMMENT	09/20/05
B	REVISED FOR VFO	01-20-06
C	NEW OWNER INFORMATION	07-31-06
D	REV. RD. & TURBINE LOC. F/ BSM. SH.	09/27/07

A COPY OF THE DATA IN THIS DRAWING FILE IS MAINTAINED AT THE OFFICE OF HILL ENGINEERS ARCHITECTS PLANNERS, INC. THE INTERPRETATION, APPLICATION AND REVISION OF THIS DRAWING IS THE SOLE RESPONSIBILITY OF THE USER.

PPM ENERGY, INC.
1126 COUCH ST. STE 700
PORTLAND, OR 97209

SITE PLAN / PROFILE
WEST RIDGE

DEERFIELD WIND LLC
PRELIMINARY DESIGN

DRAWN BY: JAK
DATE DRAWN: 09/20/05
SCALE: 1" = 100'
APVD BY:

CAD CODE: ...ADWG/SRV-168-001-CS105-PLDWG
GRAPHIC SCALE: 100 200

PROJECT NUMBER:
SRV-1168-001

DRAWING NUMBER: CS107
REV.: D



50 Depot Street
Dalton, MA 01226
(413) 684-0925

41 Park Street
Adams, MA 01220
(413) 743-0013
www.hillengineers.com

PRELIMINARY

NOT TO BE
USED FOR
CONSTRUCTION

REV.	DESCRIPTION	DATE	DRN CK'D
A	ISSUED FOR COMMENT	09/20/05	JAK
B	REVISED FOR VDO	01-20-08	JAK
C	NEW OWNER INFORMATION	07-31-08	JAK
D	REV. RD. & TURBINE LOC. F/ 88m 2m	02/21/07	JAK

A COPY OF THE DATA IN THIS DRAWING FILE IS MAINTAINED AT THE OFFICES OF HILL ENGINEERS ARCHITECTS PLANNERS INC. THE INTERPRETATION, APPLICATION AND USE OF THIS DATA IS THE SOLE RESPONSIBILITY OF THE USER.

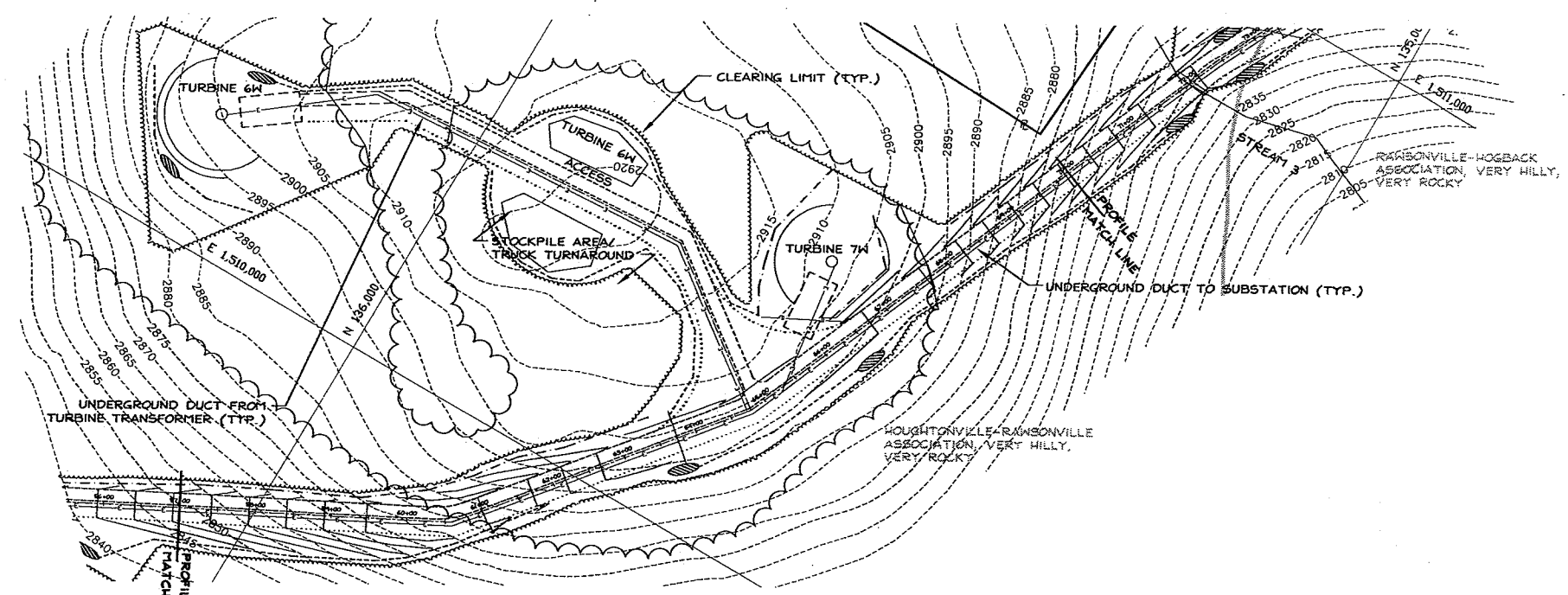

SITE PLAN - WEST RIDGE
1" = 100'

LEGEND

- APPROXIMATE PROPERTY LINE
- APPROXIMATE EASEMENT LINE
- - - EDGE OF PAVEMENT
- - - EDGE OF GRAVEL
- ||||| CULVERT
- E— UNDERGROUND ELECTRIC LINE
- OH— OVERHEAD WIRES
- ~ AERIAL PHOTO TREELINE
- PROP'D TREELINE
- PROP'D TURBINE FOUNDATION
- PROP'D CRANE PAD
- - - DIVERSION DIKE
- - - PERIMETER SWALE
- ||||| STP
- SOIL UNIT BOUNDARY

GENERAL NOTES:

- TOPOGRAPHIC SURVEY CONDUCTED IN 1993 BY ROBINSON AERIAL SURVEYS.
- COORDINATE SYSTEM: VERMONT STATE PLANE, FEET.
- PROPERTY LINES AND EASEMENT LINES ARE BASED AVAILABLE GIS DATALAYERS OR PLAN SCANS MADE AVAILABLE THROUGH VERA.
- WETLAND DATA PROVIDED BY ARROWWOOD ENVIRONMENTAL.
- EXISTING UTILITIES ARE SHOWN IN AN APPROXIMATED WAY ONLY AND ALL UTILITIES MAY NOT BE SHOWN. PRIOR TO ANY CONSTRUCTION, THE CONTRACTOR SHOULD CONTACT "DIG-SAFE" AND HAVE ALL UNDERGROUND UTILITIES MARKED ON THE GROUND.
- ROADWAY LAYOUT AND STORMWATER CONTROLS ARE SHOWN IN AN APPROXIMATE FASHION ONLY. FURTHER DESIGN WORK WILL LIKELY MODIFY ROADWAY AND/OR STP SIZING, LOCATION AND TYPE.

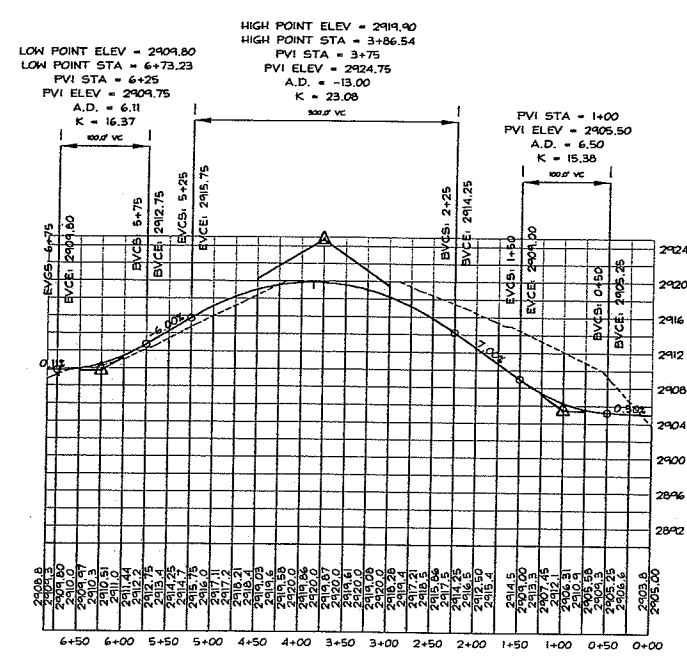

TURBINE 6W ACCESS CENTERLINE PROFILE
1" = 100' HORIZ. / 1" = 10' VERT.

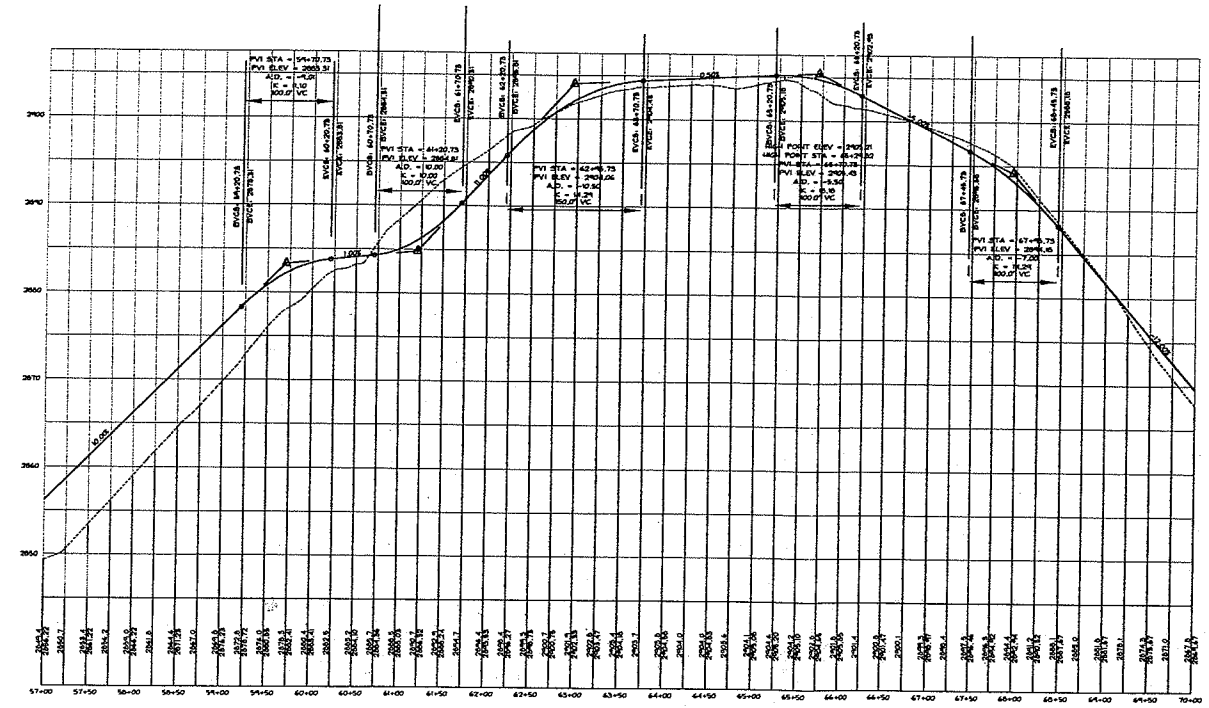

ROADWAY CENTERLINE PROFILE
1" = 100' HORIZ. / 1" = 10' VERT.

PPM ENERGY, INC.
1125 COUCH ST. STE 700
PORTLAND, OR 97209

SITE PLAN / PROFILE
WEST RIDGE

DEERFIELD MIND LLC
PRELIMINARY DESIGN

DRAWN BY: JAK
DATE DRAWN: 09/20/05
SCALE: 1" = 100'
AP'D BY:

CAD CODE:
...ADMSVSRV-1168-001-CS105-F1.DWG
GRAPHIC SCALE:
0 100 200

PROJECT NUMBER:
SRV-1168-001

DRAWING NUMBER: CS108
REV.: D

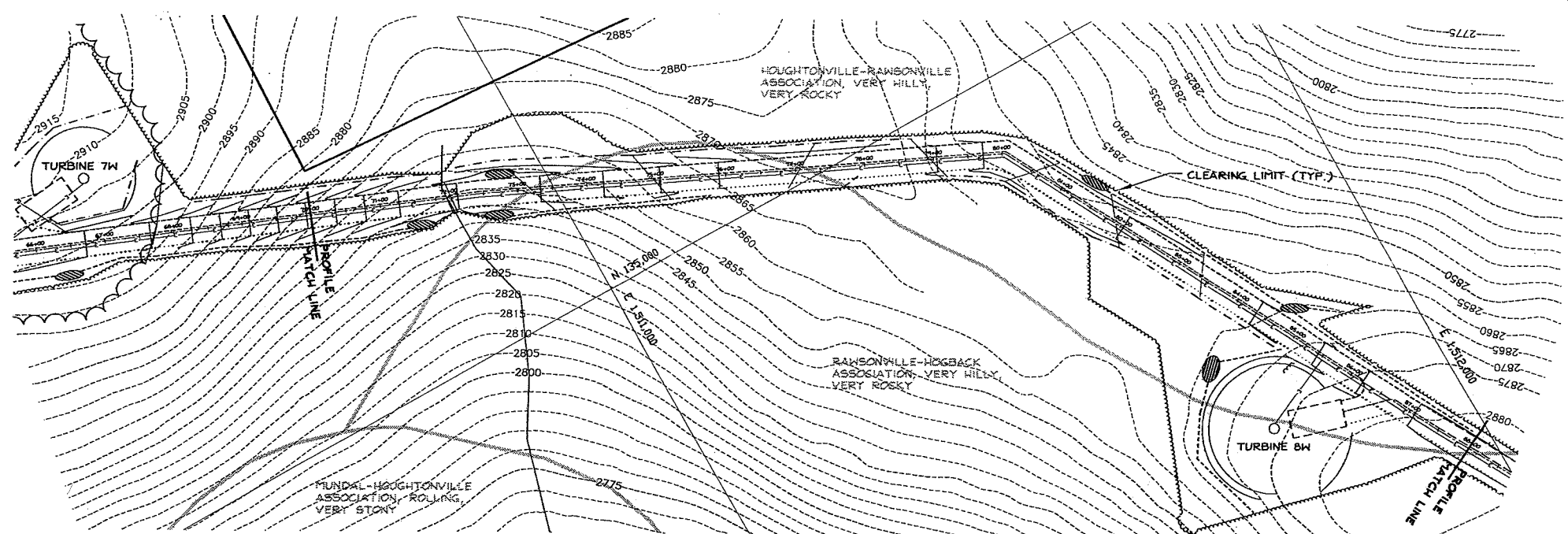

SITE PLAN - WEST RIDGE
1" = 100'

LEGEND

- APPROXIMATE PROPERTY LINE
- APPROXIMATE EASEMENT LINE
- EDGE OF PAVEMENT
- EDGE OF GRAVEL
- CULVERT
- UNDERGROUND ELECTRIC LINE
- OVERHEAD WIRES
- AERIAL PHOTO TREELINE
- PROP'D TREELINE
- PROP'D TURBINE FOUNDATION
- PROP'D CRANE PAD
- DIVERSION DIKE
- PERIMETER SWALE
- STP
- SOIL UNIT BOUNDARY

GENERAL NOTES:

1. TOPOGRAPHIC SURVEY CONDUCTED IN 1993 BY ROBINSON AERIAL SURVEYS.
2. COORDINATE SYSTEM: VERMONT STATE PLANE, FEET.
3. PROPERTY LINES AND EASEMENT LINES ARE BASED AVAILABLE GIS DATALAYERS OR PLAN SCANS MADE AVAILABLE THROUGH VERA.
4. WETLAND DATA PROVIDED BY ARROWWOOD ENVIRONMENTAL.
5. EXISTING UTILITIES ARE SHOWN IN AN APPROXIMATED WAY ONLY AND ALL UTILITIES MAY NOT BE SHOWN. PRIOR TO ANY CONSTRUCTION, THE CONTRACTOR SHOULD CONTACT "DIG-SAFE" AND HAVE ALL UNDERGROUND UTILITIES MARKED ON THE GROUND.
6. ROADWAY LAYOUT AND STORMWATER CONTROLS ARE SHOWN IN AN APPROXIMATE FASHION ONLY. FURTHER DESIGN WORK WILL LIKELY MODIFY ROADWAY AND/OR STP SIZING, LOCATION AND TYPE.

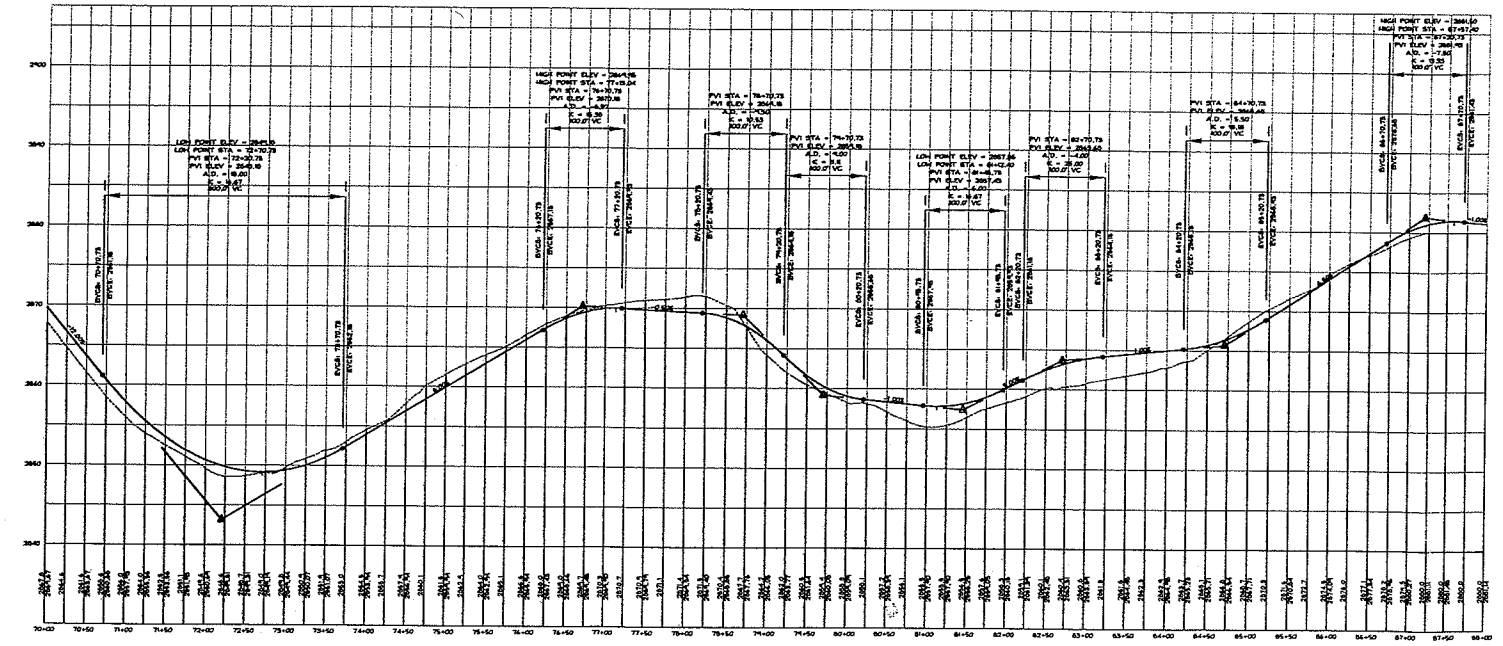

ROADWAY CENTERLINE PROFILE
1" = 100' HORIZ. / 1" = 10' VERT.

PRELIMINARY

NOT TO BE
USED FOR
CONSTRUCTION

REV.	DESCRIPTION	DRN CK'D	DATE
A	ISSUED FOR COMMENT	JAK	09/20/05
B	REVISED FOR VPD	JAK	01-20-06
C	NEW OWNER INFORMATION	JAK	07-31-06
D	REV. RD. & TURBINE LOC. E / 88m 2W	JAK	03-21-7

NOTES: THE DATA IN THIS DRAWING FILE IS MAINTAINED AT THE OFFICES OF HILL ENGINEERS ARCHITECTS PLANNERS AND REVISION OF THIS DATA IS THE SOLE RESPONSIBILITY OF THE USER.

PPM ENERGY, INC.
1125 COUCH ST. STE 700
PORTLAND, OR 97209

DRAWING TITLE
**SITE PLAN / PROFILE
WEST RIDGE**

PROJECT DESCRIPTION
**DEERFIELD WIND LLC
PRELIMINARY DESIGN**

DRAWN BY: JAK
DATE DRAWN: 09/20/05
SCALE: 1"=100'
APY'D BY: _____

CAD CODE:
...D:\HG\SRV-1168-001-CS105-PL.DWG
GRAPHIC SCALE:
0 100 200

PROJECT NUMBER:
SRV-1168-001

DRAWING NUMBER: **CS109** REV: **D**

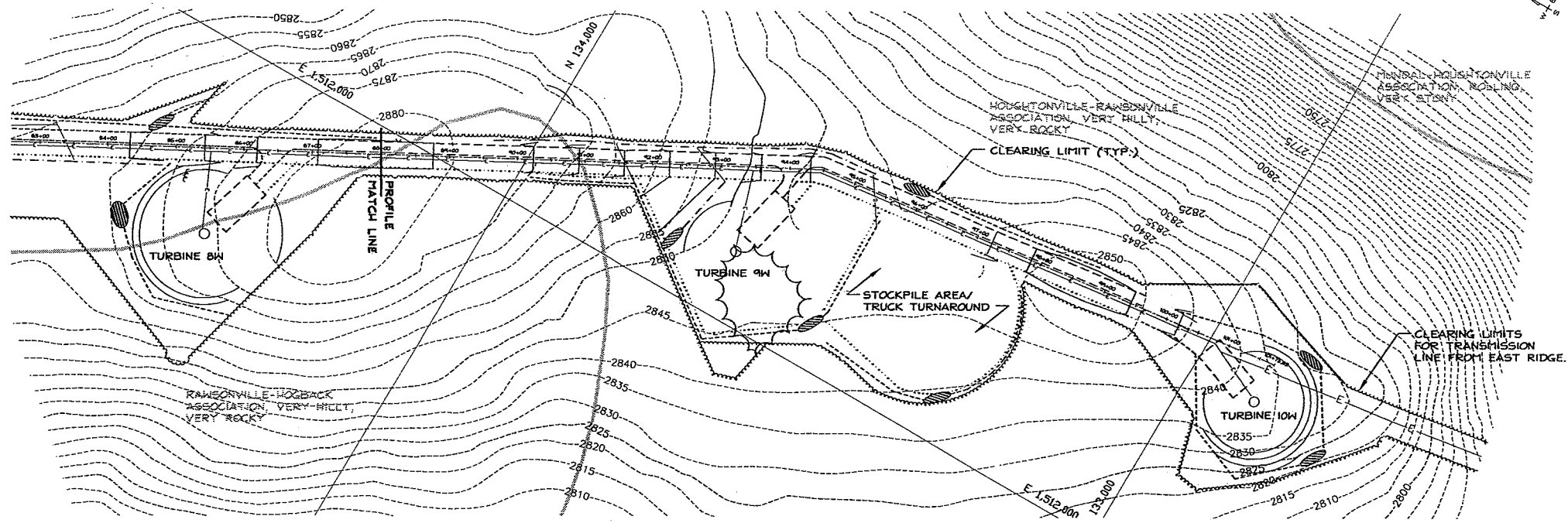

SITE PLAN - WEST RIDGE
1" = 100'

LEGEND

- APPROXIMATE PROPERTY LINE
- APPROXIMATE EASEMENT LINE
- EDGE OF PAVEMENT
- EDGE OF GRAVEL
- CULVERT
- UNDERGROUND ELECTRIC LINE
- OVERHEAD WIRES
- AERIAL PHOTO TREELINE
- PROP'D TREELINE
- PROP'D TURBINE FOUNDATION
- PROP'D CRANE PAD
- DIVERSION DIKE
- PERIMETER SWALE
- STP
- SOIL UNIT BOUNDARY

GENERAL NOTES:

1. TOPOGRAPHIC SURVEY CONDUCTED IN 1993 BY ROBINSON AERIAL SURVEYS.
2. COORDINATE SYSTEM: VERMONT STATE PLANE, FEET.
3. PROPERTY LINES AND EASEMENT LINES ARE BASED AVAILABLE GIS DATALAYERS OR PLAN SCANS MADE AVAILABLE THROUGH VERA.
4. WETLAND DATA PROVIDED BY ARROWWOOD ENVIRONMENTAL.
5. EXISTING UTILITIES ARE SHOWN IN AN APPROXIMATED WAY ONLY AND ALL UTILITIES MAY NOT BE SHOWN. PRIOR TO ANY CONSTRUCTION, THE CONTRACTOR SHOULD CONTACT "DIG-SAFE" AND HAVE ALL UNDERGROUND UTILITIES MARKED ON THE GROUND.
6. ROADWAY LAYOUT AND STORMWATER CONTROLS ARE SHOWN IN AN APPROXIMATE FASHION ONLY. FURTHER DESIGN WORK WILL LIKELY MODIFY ROADWAY AND/OR STP SIZING, LOCATION AND TYPE.

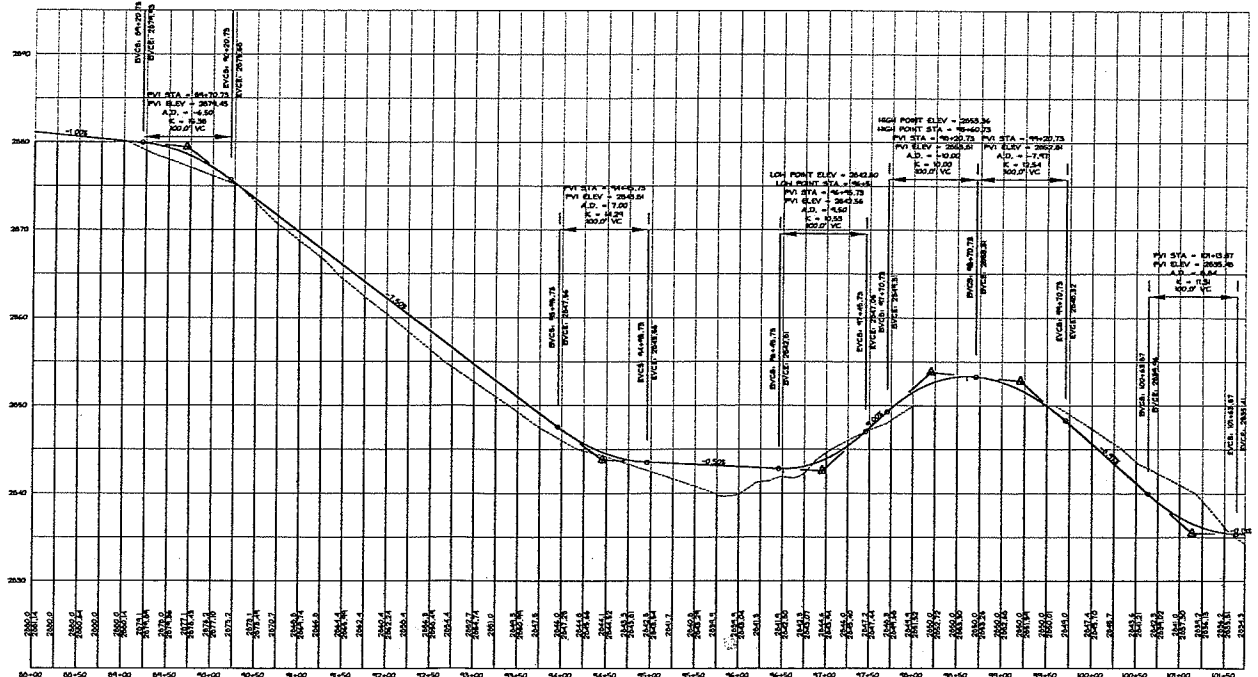

ROADWAY CENTERLINE PROFILE
1" = 100' HORIZ. / 1" = 10' VERT.

PRELIMINARY

NOT TO BE
USED FOR
CONSTRUCTION

REV.	DESCRIPTION	DATE	DRN CK'D.	DATE
A	ISSUED FOR COMMENT	09/20/05	JAK	
B	REVISED FOR VPD	01-20-06	JAK	
C	REV OWNER INFORMATION	07-31-08	JAK	
D	REV. RD. & TURBINE LOC. F/ 88m 2hw	05/21/07	JAK	

A COPY OF THE DATA IN THIS DRAWING IS TO BE MAINTAINED IN THE OFFICE OF HILL ENGINEERS ARCHITECTS PLANNERS. THE USER SHALL BE RESPONSIBLE FOR THE ACCURACY AND REVISION OF THIS DATA IS THE SOLE RESPONSIBILITY OF THE USER.

PPM ENERGY, INC.
1125 COUCH ST. STE 700
PORTLAND, OR 97209

**SITE PLAN / PROFILE
WEST RIDGE**

**DEERFIELD WIND LLC
PRELIMINARY DESIGN**

DRAWN BY: JAK
DATE DRAWN: 09/20/05
SCALE: 1"=100'
AP'VD BY:

CAD CODE:
...\\DNG\SRV-1168-001-CS105-11.DWG
GRAPHIC SCALE:
0 100 200

PROJECT NUMBER:
SRV-1168-001

DRAWING NUMBER: CS110
REV.: D