

PRELIMINARY
NOT TO BE
USED FOR
CONSTRUCTION

REV.	DESCRIPTION	DR'N	CK'D.	DATE
A	ISSUED FOR COMMENT	JAK		09/20/05
B	RD REALIGNED W/IN 100' CORRIDOR	JAK		11/21/05
C	NEW OWNER INFORMATION	JAK		07-31-06
D	SUBSTATION MOVE TO SE	JAK		11-29-07

A COPY OF THE DATA IN THIS DRAWING FILE IS MAINTAINED AT THE OFFICES OF HILL ENGINEERS ARCHITECTS, PLANNERS, INC. THE INTERPRETATION, APPLICATION AND REVISION OF THIS DATA IS THE SOLE RESPONSIBILITY OF THE USER.

PPM ENERGY, INC.
1125 COUCH ST. STE 700
PORTLAND, OR 97209

PROJECT DESCRIPTION: DEERFIELD WIND LLC PRELIMINARY DESIGN
DRAWING TITLE: SITE PLAN / PROFILE WEST RIDGE ACCESS ALT.#1

DRAWN BY: JAK
DATE DRAWN: 09/20/05
SCALE: 1"=100'
APP'D BY: _____

CAD CODE: ...LDAK6SRV-1168-00-CS113-H-DWG
GRAPHIC SCALE: 100 200
PROJECT NUMBER: SRV-1168-001
DRAWING NUMBER: CS113
REV: D

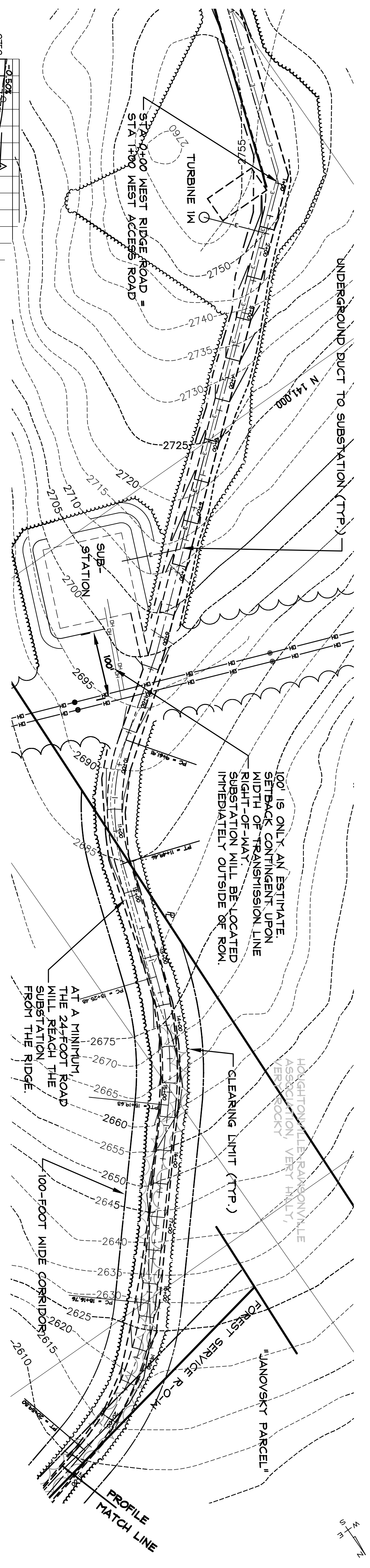

SITE PLAN - WEST RIDGE ACCESS - ALT #1
1" = 100'

NOTE:
THIS ACCESS PAST
THE SUBSTATION IS AN
ALTERNATIVE TO THAT
SHOWN ON SHEETS
L11-L12.

LEGEND

	APPROXIMATE PROPERTY LINE
	APPROXIMATE EASEMENT LINE
	EDGE OF PAVEMENT
	EDGE OF GRAVEL
	CULVERT
	UNDERGROUND ELECTRIC LINE
	OVERHEAD WIRES
	AERIAL PHOTO TREELINE
	PROP'D TREELINE
	PROP'D TURBINE FOUNDATION
	PROP'D CRANE PAD
	DIVERSION DIKE
	PERIMETER SWALE
	STP
	SOIL UNIT BOUNDARY

GENERAL NOTES:

1. TOPOGRAPHIC SURVEY CONDUCTED IN 1993 BY ROBINSON AERIAL SURVEYS.
2. COORDINATE SYSTEM: VERMONT STATE PLANE, FEET.
3. PROPERTY LINES AND EASEMENT LINES ARE BASED AVAILABLE GIS DATALAYERS OR PLAN SCANS MADE AVAILABLE THROUGH VERA.
5. EXISTING UTILITIES ARE SHOWN IN AN APPROXIMATED WAY ONLY AND ALL UTILITIES MAY NOT BE SHOWN. PRIOR TO ANY CONSTRUCTION, THE CONTRACTOR SHOULD CONTACT "DIG-SAFE" AND HAVE ALL UNDERGROUND UTILITIES MARKED ON THE GROUND.
6. ROADWAY LAYOUT AND STORMWATER CONTROLS ARE SHOWN IN AN APPROXIMATE FASHION ONLY. FURTHER DESIGN WORK WILL LIKELY MODIFY ROADWAY AND/OR STP SIZING, LOCATION AND TYPE.

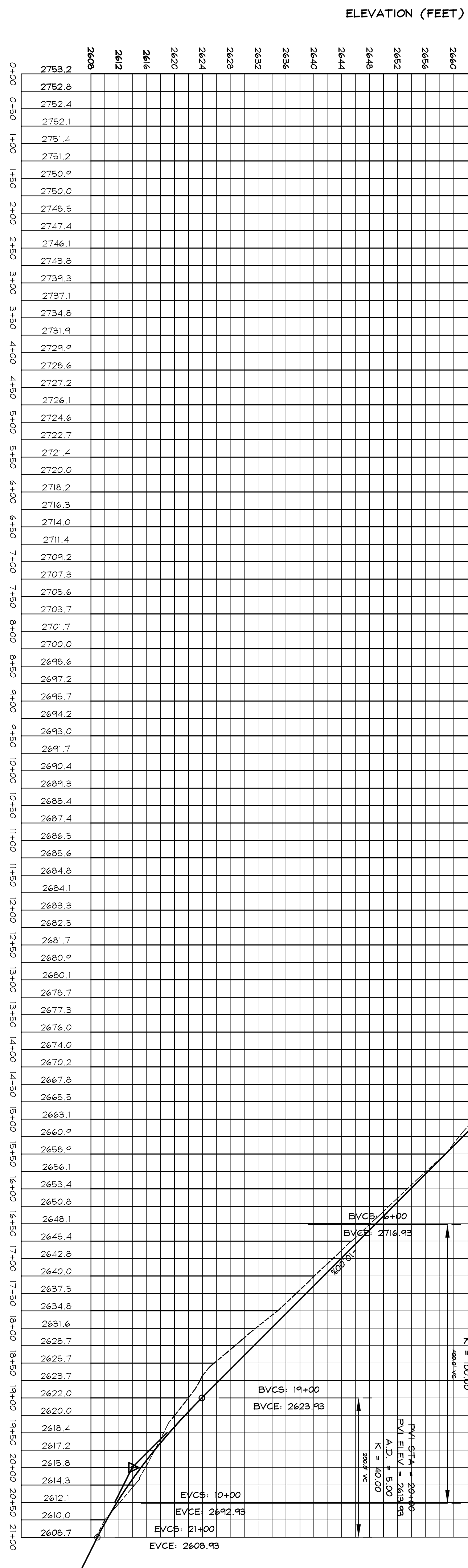

ROADWAY CENTERLINE PROFILE
1" = 100' HORIZ. / 1" = 10' VERT.

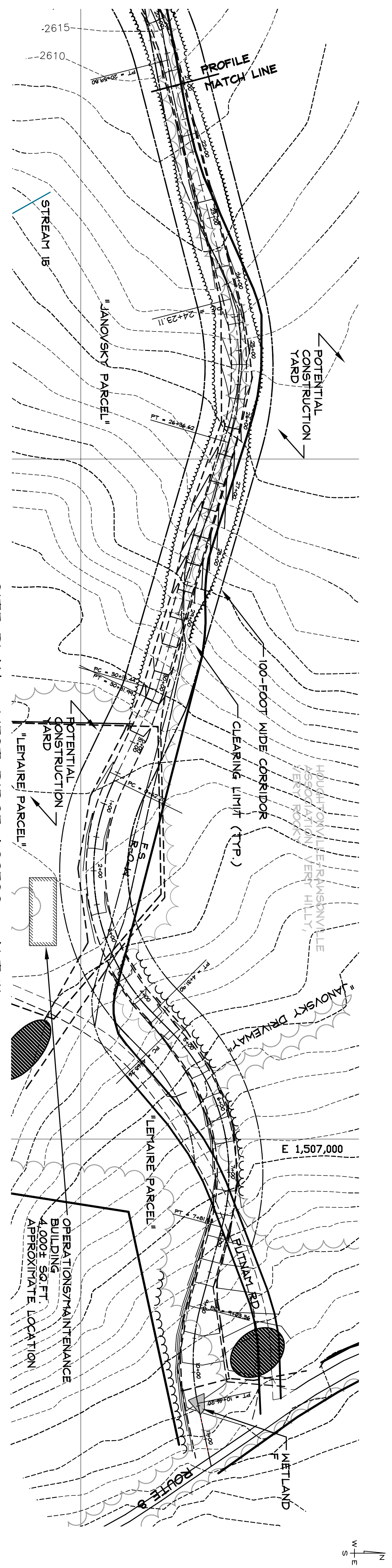

SITE PLAN - WEST RIDGE ACCESS - ALT #1
1" = 100'

NOTE:
THIS ACCESS PAST
THE SUBSTATION IS AN
ALTERNATIVE TO THAT
SHOWN ON SHEETS
L11-L112.

- LEGEND**
- APPROXIMATE PROPERTY LINE
 - - - APPROXIMATE EASEMENT LINE
 - EDGE OF PAVEMENT
 - - - EDGE OF GRAVEL
 - ▨ CULVERT
 - UNDERGROUND ELECTRIC LINE
 - OVERHEAD WIRES
 - AERIAL PHOTO TREELINE
 - PROP'D TREELINE
 - PROP'D TURBINE FOUNDATION
 - PROP'D CRANE PAD
 - DIVERSION DIKE
 - PERIMETER SWALE
 - ▨ STP
 - ▨ SOIL UNIT BOUNDARY

GENERAL NOTES:

1. TOPOGRAPHIC SURVEY CONDUCTED IN 1993 BY ROBINSON AERIAL SURVEYS.
2. COORDINATE SYSTEM: VERMONT STATE PLANE, FEET.
3. PROPERTY LINES AND EASEMENT LINES ARE BASED AVAILABLE GIS DATALAYERS OR PLAN SCANS MADE AVAILABLE THROUGH VERA.
5. EXISTING UTILITIES ARE SHOWN IN AN APPROXIMATED WAY ONLY AND ALL UTILITIES MAY NOT BE SHOWN. PRIOR TO ANY CONSTRUCTION, THE CONTRACTOR SHOULD CONTACT "BIG-SAFE" AND HAVE ALL UNDERGROUND UTILITIES MARKED ON THE GROUND.
6. ROADWAY LAYOUT AND STORMWATER CONTROLS ARE SHOWN IN AN APPROXIMATE FASHION ONLY. FURTHER DESIGN WORK WILL LIKELY MODIFY ROADWAY AND/OR STP SIZING, LOCATION AND TYPE.

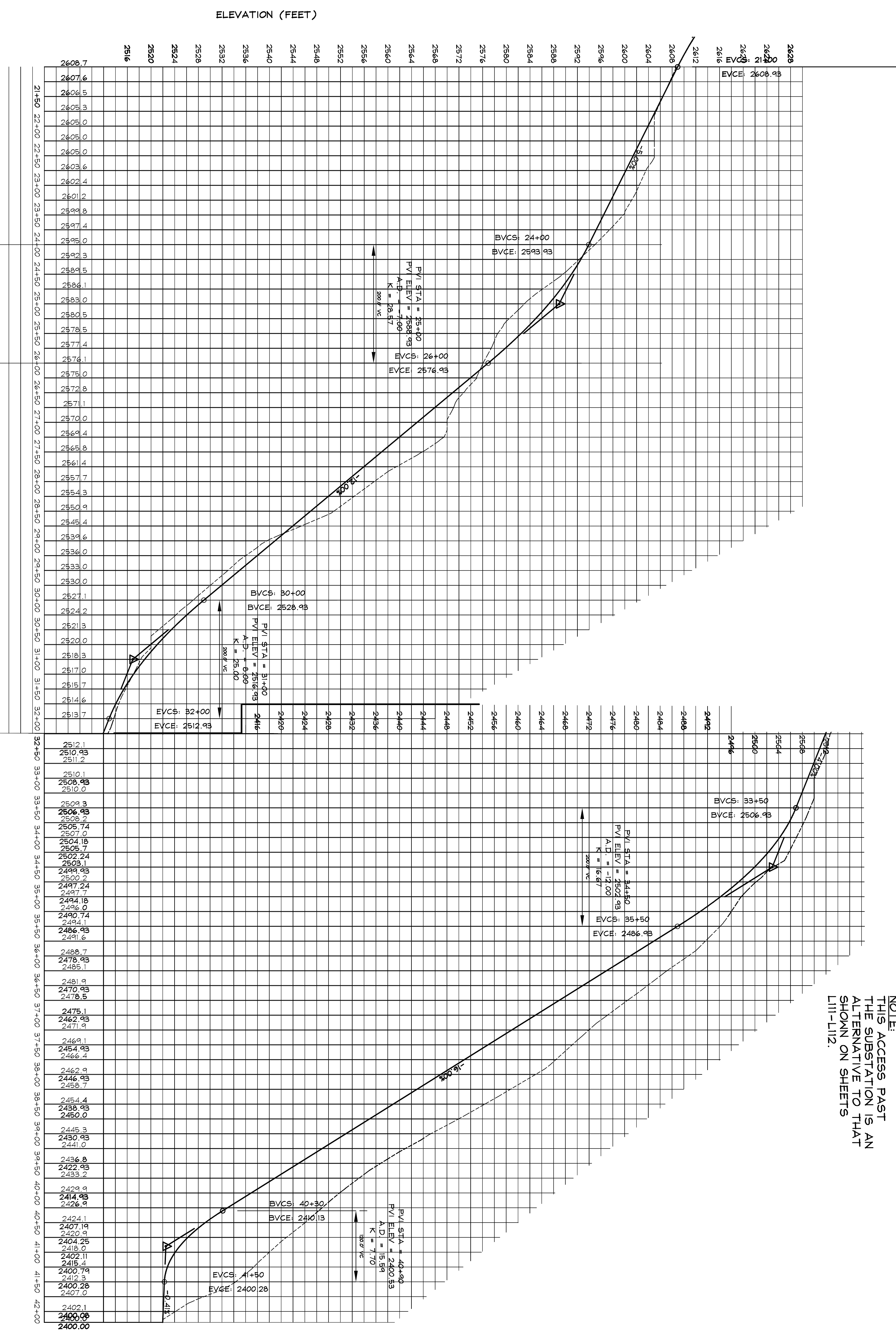

ROADWAY CENTERLINE PROFILE
1" = 100' HORIZ. / 1" = 10' VERT.

Hill Engineers Architects, Planners, Inc.
50 Depot S
Dorset, MA
(413) 684-
41 Park St
Andover, MA
(413) 743-
www.hillengr.com

Docket No. 7250
Exhibit DFLD-JK-Rev2, CS 114
Admitted:

PRELIM
NOT TO BE
USED FOR
CONSTRUCTION

REV.	DESCRIPTION	DR'N	CK'D.	DATE
A	ISSUED FOR COMMENT	JAK		09-20-05
B	NEW OWNER INFORMATION	JAK		07-31-06
C	O&M BUILDING ADDED	JAK		11-29-07

A COPY OF THE DATA IN THIS DRAWING FILE IS MAINTAINED AT THE OFFICES OF HILL ENGINEERS ARCHITECTS, PLANNERS, INC. THE INTERPRETATION, APPLICATION AND REVISION OF THIS DATA IS THE SOLE RESPONSIBILITY OF THE USER.

PPM ENERGY, INC.
1125 COUCH ST. STE 700
PORTLAND, OR 97209

PROJECT DESCRIPTION: DEERFIELD WIND LLC PRELIMINARY DESIGN
DRAWING TITLE: SITE PLAN / PROFILE WEST RIDGE ACCESS ALT.#1

DRAWN BY: JAK
DATE DRAWN: 09/20/05
SCALE: 1"=100'
APP'D BY:

CAD CODE: ...LMAKSRV-1165-001-CS114-H.DWG
GRAPHIC SCALE: 100 200

PROJECT NUMBER: SRV-1165-001
DRAWING NUMBER: CS114
REV: C